CENTENNIAL

Fisher College Library
3 5620 50557608 6

Fisher College

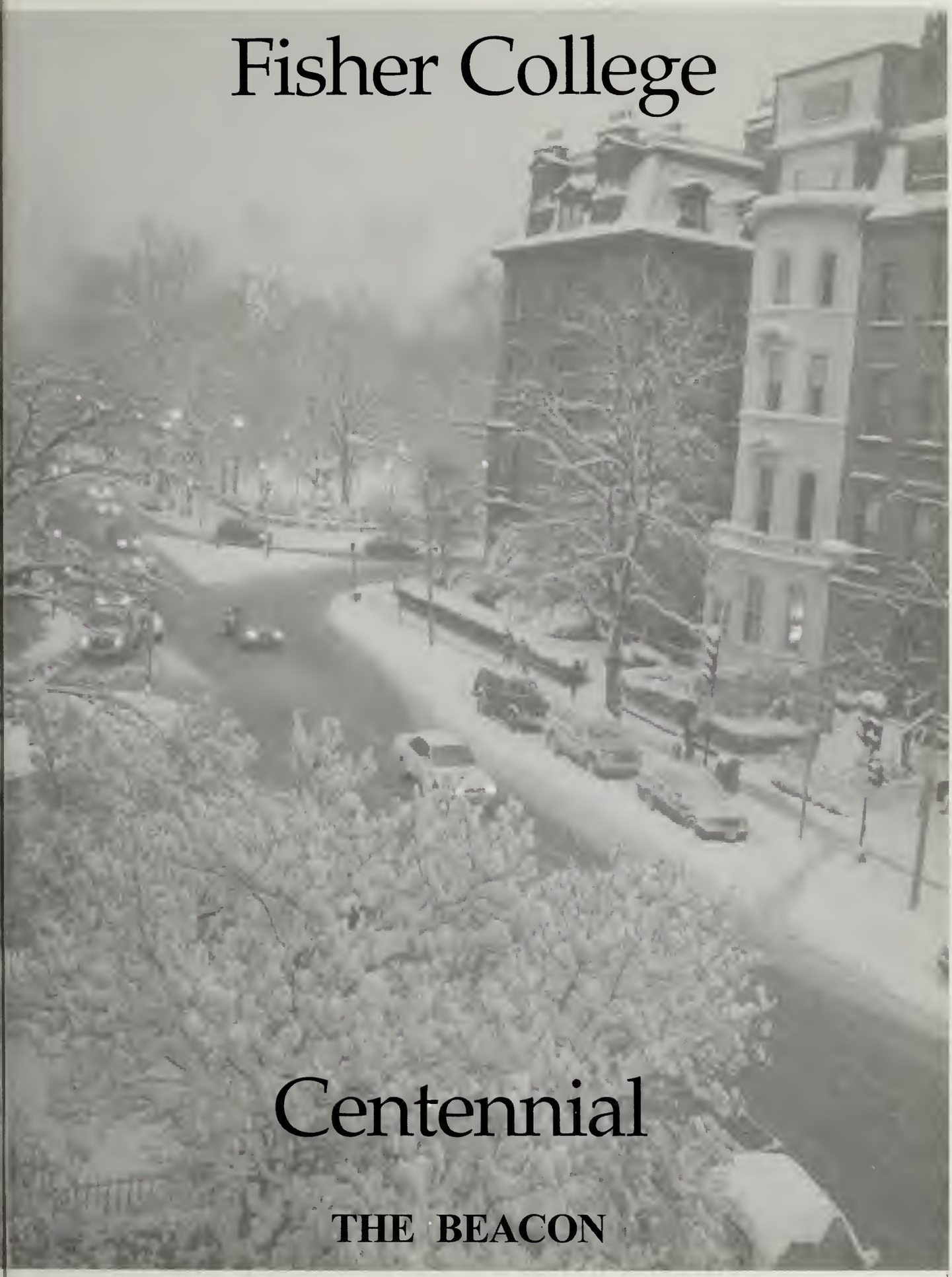

Centennial

THE BEACON

our Back Yard

Table of Contents

Dedication 4

President's Message 5

Student Life 7

Organizations 17

Sports 27

Faculty 33

Administration 41

Seniors 48

Special Events 65

Fisher

College

Beacon

Dedication to Associate Dean Marjorie Roy

There isn't a day that goes by without Dean Roy solving a myriad of small and large problems. With a smile and a positive manner, she is able to explain choices and their consequences to students who need some direction. In the same calm way, she outlines plans of action to students who are in dire academic straits. Dean Roy offers advice to faculty, too,who must deal with troubling student issues.

For almost twenty years, Dean Roy has been a trusted liaison between students and faculty, faculty and administration, and students and administration here at Fisher College. She joined Fisher in 1985 as Administrative Assistant to Dean Hinkle. Since then, she has served the College as Assistant to the Dean, Assistant Dean, and now Associate Dean of Academic Affairs. The steady promotions are evidence of her value to the Fisher community. Everyone appreciates her fair, logical, and consistent approach to all problems.

Dean Roy, thank you so much for your kindness and caring. The Class of 2004 is proud to dedicate this yearbook to you.

Dedication to Scott Dulin

You can tell from Scott's passion and determination for what he does that he was the type of college player that got everyone motivated and was up for those 5 a.m. practices or those long bus trips to God knows where... but was still focused on what he needed to do for his team to win. He tries to make that passion and determination contagious with all of his players and colleagues. When things look down, he fights tooth and nail to make them work. Scott is well-respected by everyone here at Fisher.

Scott, thank you for everything. Your work here means so much to all of us. The Class of 2004 is proud to dedicate this yearbook to you.

A Message From The President

To the Class of 2004:

This Yearbook is an important college publication. It is a snapshot of the life and times at Fisher College last year: the faculty, students and staff engaging in teaching, learning and a variety of activites together. As a Fisher student, you will always be an important member of our community, and I hope that in the future this yearbook serves as an important reminder of your college experience and the need to stay in touch with the wonderful friends you've made here.

A yearbook, no matter how well constructed, cannot truly reflect the personal exhilaration a student experiences when earning an "A" grade in a difficult course, or how it feels when, through hard work, a student finally masters a new and difficult concept. Neither can it reveal the miracle of a meaningful teacher-student relationship in the classroom. I wish a publication could capture the remarkable spirit of volunteerism the Management Club extended to the Beacon Street neighborhood last fall or how wonderful it was working with students on the College Centennial Committee.

This beautiful creation took an enormous amount of work and an ability to meet many crucial deadlines thoughout the year. Congratulations to our yearbook faculty sponsor, Martha Scott and to the many students who created this year's wonderful edition.

Very truly yours,

Charles C. Perkins

CONTROL PANEL
Brown
Bag
GA

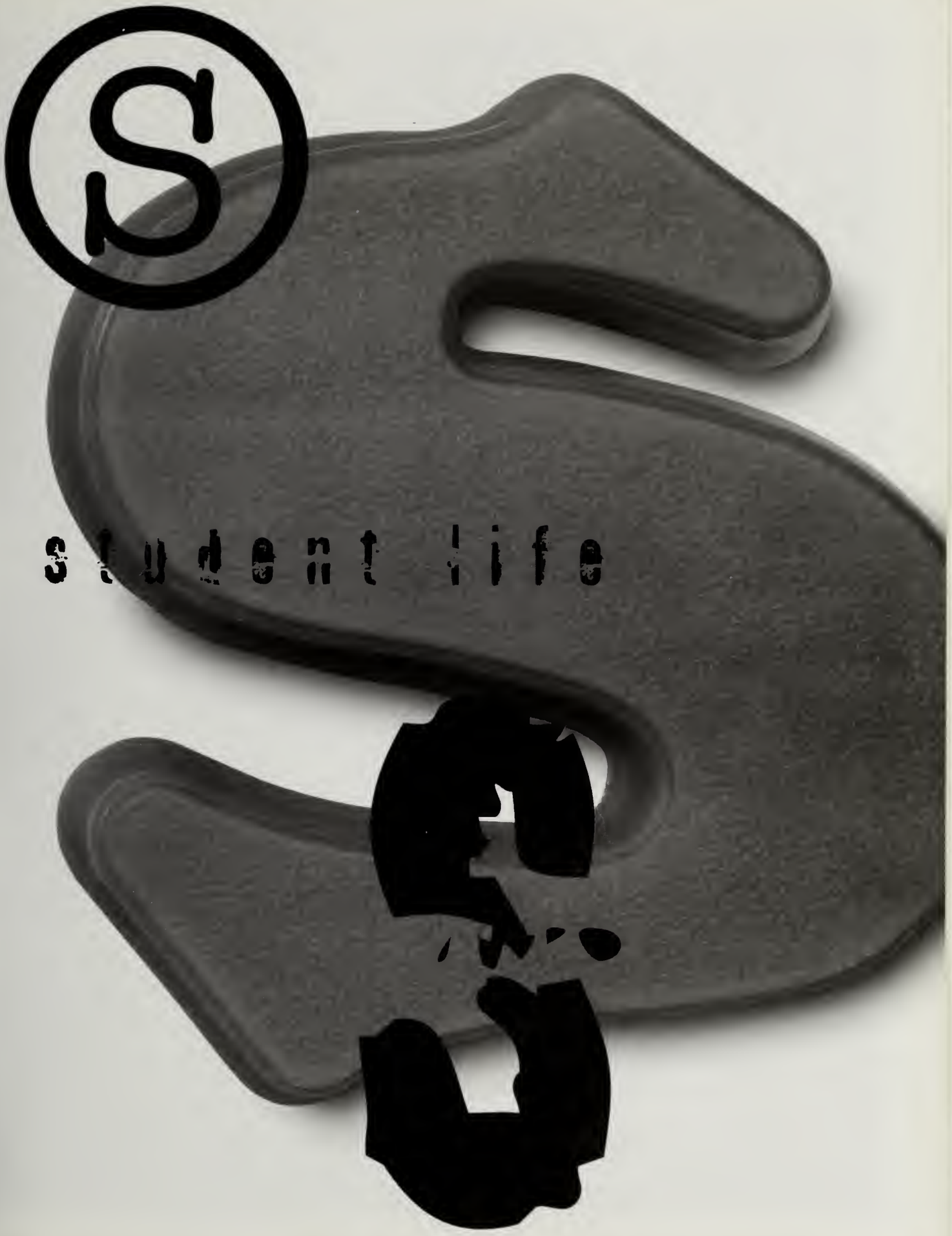
S
student life

Moving In

RYAN

We're All Mad Here

43
AEROPOSTALE
SINCE 1987

SLOG

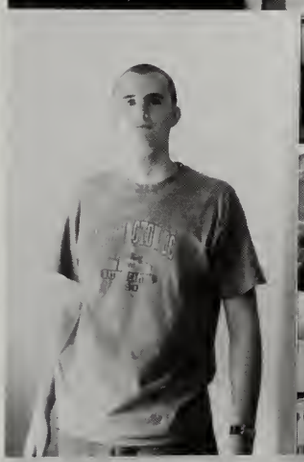

ROBYHORSE

EAST SOUND
5

SENIOR

The Dorms

Miguel and Jarlin Gomez 114

Waldo Zamor RA 112-114

Alicia and Justin Lynch-Colameta Ra 104-106

Gabbie 106, Trevor Wright and Matt Rooney 112, Ashley Adams and Shannon 133-131

Takuji 102
and Aya 104

Cassandra 114

Rob Guess, Chris
Blackburn, and
Chris Martes 106

Samila and Becky
Lindsay 112
Mariah 114

Cassie Bethoney 102

Victoria Hargis and Lisa Phaneuf 102

Keith Rowe 102

Adam 102

Nelson Rodriguez RA 102

Candids Candids

Candids

Candids Candids Candids

pet.

organizations

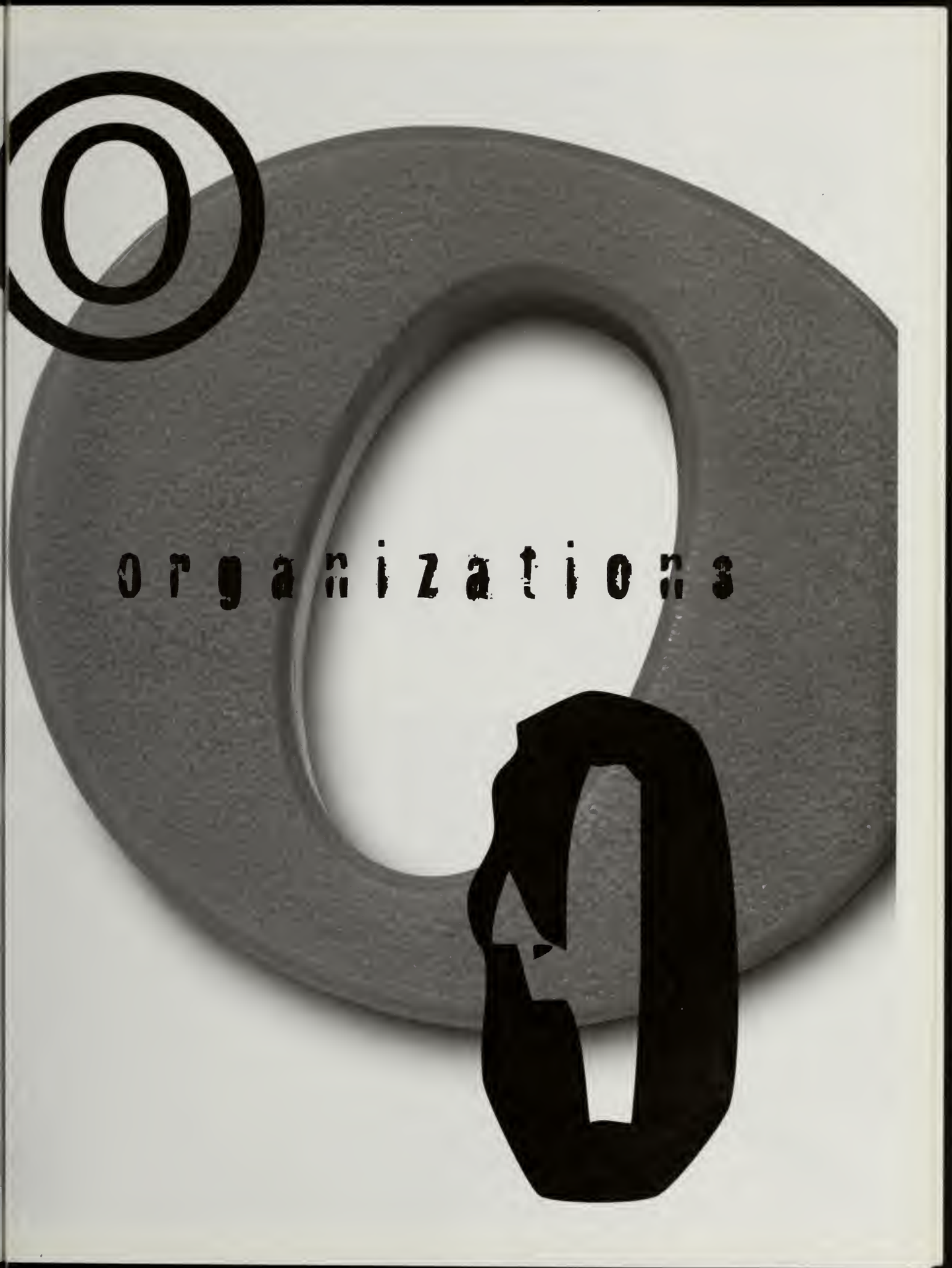

YEARBOOK

Welcome to the 2004 Fisher College Yearbook. The beautiful layouts are the work of Editor Heidi Prisco who has spent long hours on this project. Many others have contributed to this endeavor as well. They include Editor Rachel Royan, Photographers Nina Louys, Jose Soto, and Jen Brodie with assistance from Justin Lynch-Colameta. Quiana Green, Nahomie Val, and Jalice Lopes helped with the senior pictures. Ayumi Nakamura was proofreading assistant. Carrie Himmelberger and Ryan Cole were support staff. Very special thanks go to SA Director Shawn Hartman, Dean of Students Susan Berton, and Asst. to the President Marietta Baier. Thank you also to Security Director Bob Cashman for facilitating the senior photo process. And thanks to the club advisors and faculty for sending us photos and news. Thanks to these and all the others who helped us assemble this wonderful and enduring record of the centennial year at Fisher College.

Martha Scott, Yearbook Advisor

Ryan Cole

Editor Heidi Prisco

Quiana Green and Nahomie Val

Rachel Royan

Nina Louys and Heidi Prisco

Jose Soto

PUTTING THE PIECES TOGETHER

Management Club

Community Clean UP

Fall 2003

The members of the Management Club organized a campus wide Community Clean Up that consisted of both sides of our block on Beacon Street and the garden below the Arthur Fiedler Bridge.

Management Club

The Management Club is established as an opportunity for Bachelor of Management students to work together, share ideas, enhance management and organizational skills, and take an active role in campus and community activities. Students have the opportunity to build leadership skills through the various officer and committee positions available within the program.

All students registered in the Bachelor of Science in Management program, including the various concentrations within the program, are eligible for membership.

Officers

President: Kim Sutherland.
Vice President: Hong Nguyen
Secretary: Yves Accime
Treasurer: Loi Hoi

During the past year the Management Club participated in and sponsored the following:
Back Bay Clean-up
Several fundraisers
CEO New England Shelter for Homeless Veterans (Guest speaker series)
Regional Manager, Liberty Mutual (Guest speaker series)
United Nations (special briefing on global trade issues)
New York Stock Exchange
Homeless Shelter Tour
Recognition dinner
Toy collection (Home for Little Wanderers)
Thanksgiving food collection

Student Leadership Group

A Hoilday Ornament Decorating Program took place in the mall. Below: Jalice and Nelson work on a snowman. Odalis, Nina, Valentina, and Jill hang decorations. Odalis goes for a high one.

Nelson Rodriguez preparing the batter for the hoilday cookies that were served at the Tree Decorating Party.

Heidi Prisco and Odalis Ramirez pose for a picture at the end of one of the fall semester meetings.

International Students Club

The International Students Club is an open membership club which encourages friendship and understanding of various cultures within the Fisher community. The club provides its members with a sense of belonging and comfort in a place far away from home. One of the major activities of the club is the international dinner which is held on the last Tuesday of every month. The dinner takes place in a different restaurant in Boston every month as the members try different kinds of cuisine as well enjoy each other's company. The dinner is very important to the club's members as it provides them with more than just a "taste"of home.

Left to right: Advisor Lisa Strack, Rachel Royan, Shawn Hartman, Megumi Kato, Kanako Ono, Kinuko Abe, and Satomi Kosuge

Kinuko Abe, Satomi Kosuge, and Mayumi Kawaguchi

Honors Students

Rachel Royan and Chrystle Czeczot

Anna Ashby, Christine Birong, and Alisa Dombrovska

Regina Welle

The Honors Program at Fisher College consists of a small group of students who display an excellence in academics and want more from their classes. The goal of the program is to offer an increased academic challenge. The Honors Program is designed to provide students with small individualized classes where stimulating discussion, interaction with other students, and pursuit of knowledge through reading, writing, questioning, critical thinking and research leads to a more rewarding academic experience. Part of the program is the Honors Colloquium in which guest speakers address the entire community on a variety of issues. In Fall 2003, Author Jack Gantos spoke about his troubled adolescence and his writing career. The structure of the activities, especially the small classes, allow the members to form a close-knit group of not just classmates, but also friends.

Katherne Wilkins leans over Catherine Mitchell

Participants

Class of 2004 - Jennifer Brodie, Chrystle Czeczot, Rachel Royan, and Regina Welle. Class of 2005 - Anna Ashby, Ashleigh Bella, Christine Birong, Melissa Bonomi, Joseph Cohen, Jennifer David, Alisa Dombrovska, Laura Fisher, Tammy Greynolds, Catherine Mitchell, Nina Mross, Kaitlyn O'Leary, Debra Pamm-Kelles, Katherine Wilkins, and Edita Zlatic.

Ashleigh Bella and Tammy Greynolds

PTK

Phi Theta Kappa is an academic honor society for high-achieving students of two-year colleges. Each November Fisher College holds an induction ceremony for new members. This year's speaker was Maurice Keenan,MD, a former President of the American Academy of Pediatrics. His Topic was "Dimensions and Directions of Health:Choices in the Maze." Following the ceremony, there was a reception for family, friends, and faculty guests. The officers are: President - Jennifer Brodie Vice President - Jane Summer-Fuller Secretary - Hisayo Senoo Treasurer - Rachel Royan New Members are: Pik Shan Chan, Suk Wa Fok, Megumi Kato, and Tomomi Miyota.

Club Officers Jennifer, Jane, Hisayo, and Rachel

Gay Straight *Alliance*

Natalie Spadorcia, Christine Birong, and Whitney Katz man the toy donation table.

Cheerleading

Led by Captains Brooke Donohue and Ashlee Maio, this year' s cheerleading team is the first team to cheer for a full basketball season. The team worked diligently to build a squad from the ground up, working to strengthen thier tumbling and stunting skills. The girls will compete in the MAS Cheer Challenge in March and attend camp this summer. Advisor is Ms. Meridith Spencer.

Cheerleaders are Captains Brooke Donahue and Ashlee Maio and Amy McBrine, Candace Masterson, Kina Chheang, Christelle Oreleus. Tonya Easler, and Tiffany

S
sports

GRAND SLAM

Below: Kenny Olisky Middle: Dave Iacono and Luis Lara Far Right: Joey Eugenio

Being able to compete, for some of us it's like freedom. Our only concern is to play ball, working together with other individuals to accomplish one goal. To win.

Juan Jonas Perez

I love baseball because I have fun. I grew up playing. It keeps me out of trouble and in school.

Victor Joaquin

What do you love about the game?

Above: Coach Santana and Justo Rodriguez Middle: Jarlin Gomez

Right top: Miguel Ortega, Dentremont, and Jeremy Marion

Left: Team Huddle

Below: Juan Jonas Perez

COOL THOUGHT

"When people work together as one, the dream of achieving a goal can become a reality. Our goal is to get to Idaho."

- COACH SCOTT DULIN

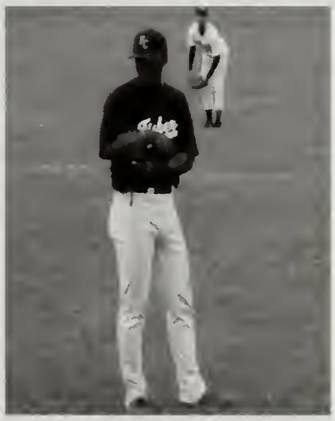

Brandon Bell

Top left:Dave Iacono, Team, Kenny Olisky and Dave Iacono. Middle Top: Miguel Medina, Joey Eugenio, Luis Lara, and Alfred "Juicy" Torres. Middle Bottom: Catchers, Victor Joaquin

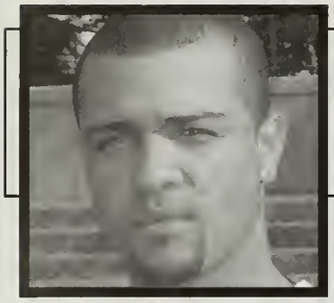
Anthony Morales

Brandon Bell

Bill Crane

Brian Dunton

Pat Gaffney

Miguel Ortega

Miguel Medina

Mike Dunton

Leo Marizan

Kyle VanOfferen

Jose Lopez

Chris McGlinn

Jarlin Gomez

Joey Eugenio

Juan Jonas Perez

Henery Rodiguez

Luis Lara

Kenny Olisky

Jeremy Marion

Jason Ferreira

Dan Bishop

Omar Ortiz

Basketball

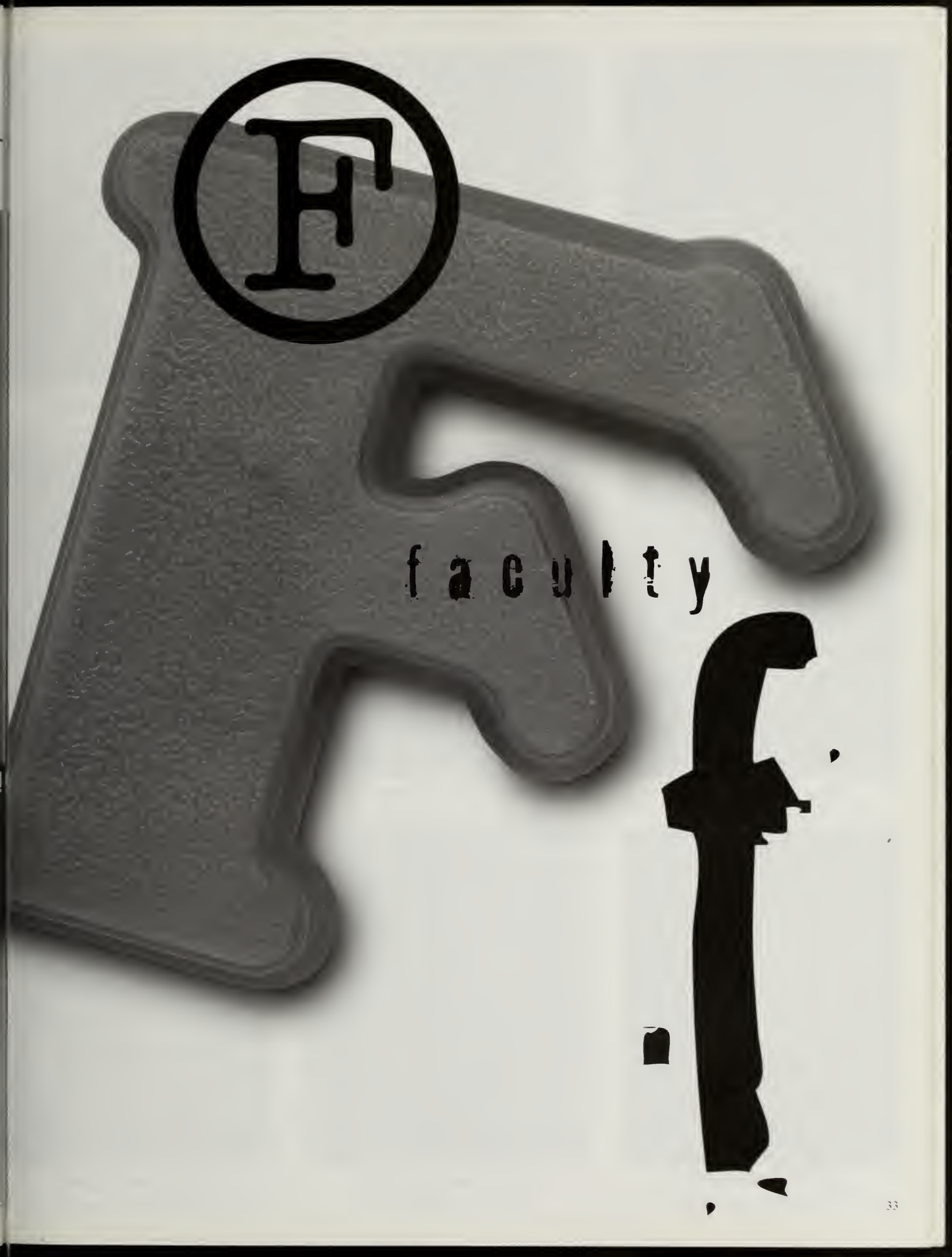
F
faculty
f

Mr. Adrian Bathurst
Assistant to VP for Academic Affairs

Dean Marjorie Roy
Associate Dean for Academic Affairs

Ms. Amy Beaudry
Director of Honors Program / Englis

Ms. Donna Brady
Program Director Business Admin

Dr. Louis Cohen
Math, Science, and Computers

Mr. Sean Doyle
Mathematics

Dr. Muriel Florent
Program Director ECE

Ms. Hillary Corbett
Associate College Librarian

Dr. Paul Hogan
Computer Technology

Ms. Teresa Howe
Prog. Dir., Fashion Merch. / Design

Ms. Susan Jordan
ESL / English

Ms. Janet Kuser
Management Department

Dr. John Martino
English

Dr. Thomas McGovern
Business & Managemt Program

Mr. Joshua McKain
College Librarian

Ms. Karen Myers
Chair, Career &Professional Programs

Mr. Steven Pelles
Mathematics

Ms. Nancy Pithis
Prog. Dir. Travel & Hosp. Mgmt.

Ms Malinda Polk
English

Mr. Alberto Robles
Spanish

Ms. Martha Scott
Art

Dr. Nicholas Siciliano
Psychology

Ms. Lyena Sklavounos
Asst. College Librarian

Mr. Thomas Smith
English

No Photo Available

Dr. Victor Van Neste, Jr.
Law

Dr. Dean Walton
Chair, Liberal Arts

Dr. Barbara Weninger
Law

Ms. Marlena Karami
Public Speaking

Ms. Jane Pollock
French

Ms. Natalie Spadorcia
English / Dir. ASC

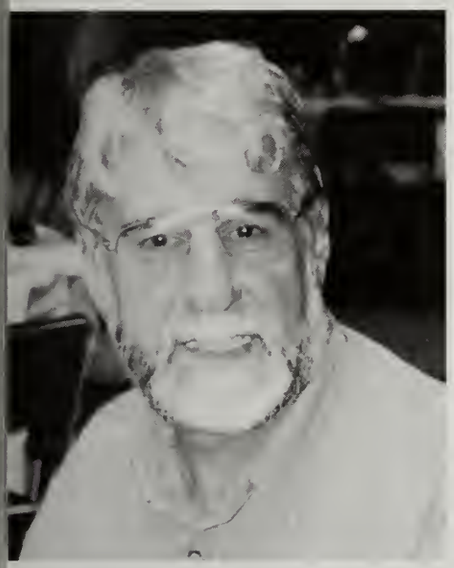

Prof. David Smith
History

OUR TEACHERS ARE GREAT!

Ms. Pauline Hatzikostantis
Prog. Dir. Med. Asst./Heath Science

Dr. Cynthia Patterson
Vice President for Academic Affairs

RA's @ Registration/Move In Day

Justin, Ivette, and Matt hanging out in 106.

Laura is holding it down in Carty Hall.

Waldo, Greg, and Jen - Res. Life Staff in 112/114

Ivette checking in new students.

A couple members of the maintence crew giving a hand with move in.

Odalis and Ivette helping the new students with move in.

A
administration

Marietta Baier
Assistant to the President

Bruce Bernier
Dir. of Financial Planning & Analysis

Susan Berton
Dean of Student Affairs

Amy Ye Cho
Staff Accountant

John Clarke
PC Support Technician

Glisery Colon
Assistant Director of Admissions

Gail Doherty
College Counselor

Scott Dulin
Athletic Director

William Graceffa
Direcotor of Admissions

Shawn Hartman
Director of Student Activites

Jill MacCully
Dir. of Career Planning & Placement

Karen McGill & Lisa Strack
Adm. Office Mgr. / Int. Stu. Advisior

Linda Oates
College Nurse

John Ohotnicky
College Registrar

Dr. Lynn Paikowsky
College Physician

Steven Perry
Facilities Foreman

Kristine Regione
Associate Dean for Acaemic Affairs

Elvin Vasquez
Accounts Payable

Mario Yramados
Maintenance

One of the many Ping Pong matches featuring our Head Librarian, Josh McKain.

Shamik, Odalis, Jalice, and Shawn at a SLG meeting.

That Dean Berton is always goofing around.

Top: Dr. Martino enlightening students with his words of wisdom. Right: Food services workers greet the students.

On the Charles

"The Esplanade went through a major expansion beginning in 1928, widening and lengthening the park land. These improvements were aided by a one-million-dollar donation from Helen Osbourne Storrow, in memory of her husband, James. It was during this expansion that the first lagoon was built, as well as the Music Oval, where a temporary bandshell was placed. The summer of 1929 was the first year Arthur Fiedler and the Boston Pops performed on the Esplanade. In 1941, the construction of the Edward Hatch Memorial Shell gave the Pops, and a wide range of other artists and performers, a first-class stage for popular summer events." Excerpt taken from: The Department of Conservation and Recreation.

American Eagle
FISHER COLLEGE
adidas

FISHER
COLLEGE

Ridgem

ED SOX

SSI

ecko

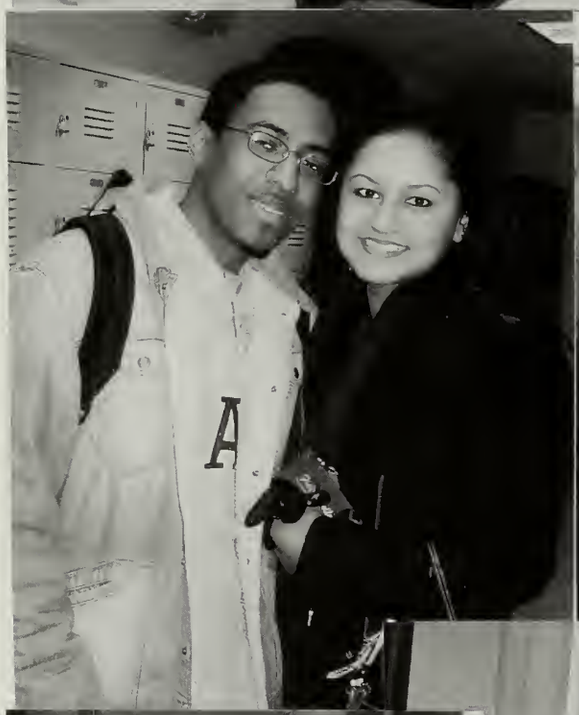

87
HOSPITALITY & TOURISM

SENIORS

Fara Albano
Business Administration

Daniella Amico
Fashion Merchandising

Kumiko Arai
Computer Applications for Business

Tirhas Araya
Business Administration

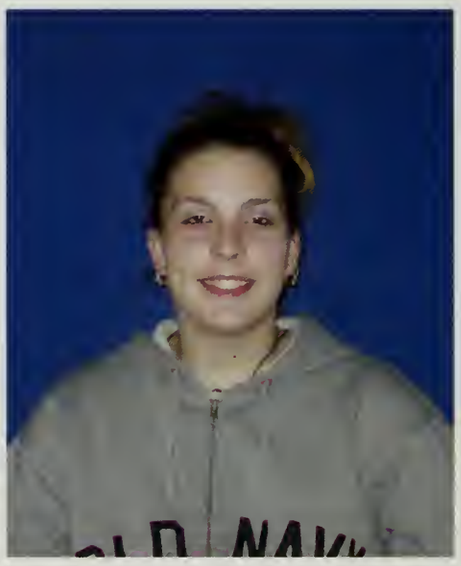

Andrea Avery
Business Administration

Henry Batista
Computer Technology

Jennifer Brodie
Fashion Merch: Design Concent.

Veronica Brown
Legal Studies

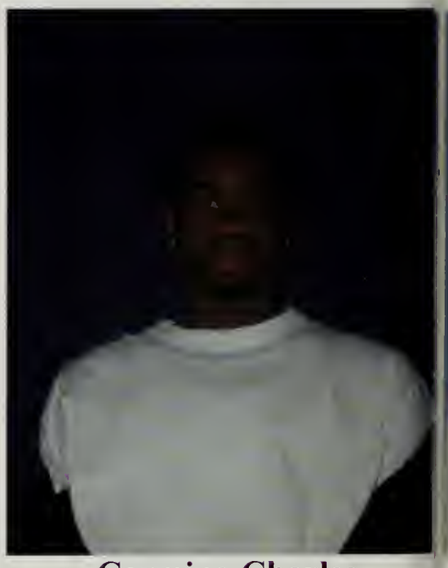

Carmine Charles
Computer Technology

Bunchanna Chheang
Psychology

Ryan Cole
Fashion Merchandising

Jaclyn Connolly
General Studies

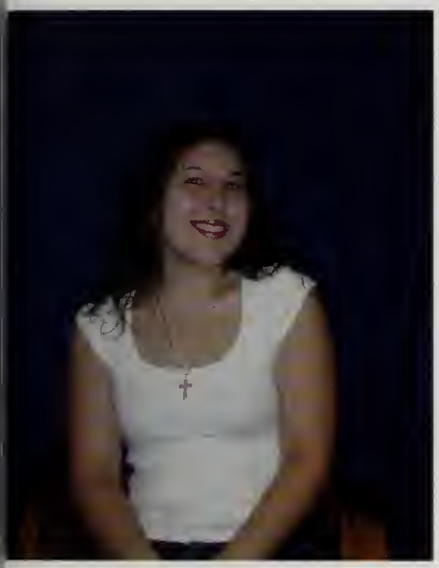

Chrystle Czeczot
Liberal Arts

Whitney Deluca
Fashion Merchandising

Esra Demirbag
Computer Applications for Business

Patrick Doherty
Liberal: Social Science

Jamie Fergione
Travel & Hospitality Management

Heidi Gerostergios
Travel & Hospitality Management

Marcus Gonzalez
Liberal Arts: Justice Studies

La'Wanda Graham
Liberal Arts: Justice Studies

Quiana Green
Psychology

Sachiko Hagiwara
Fashion Merchandising

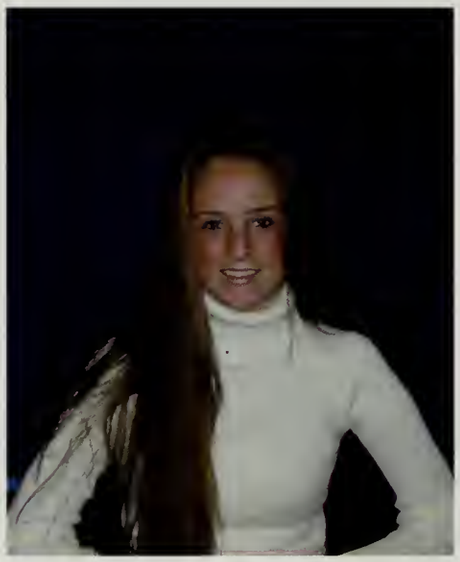

Courtney Handrigan
Fashion Merchandising

Victoria Hargis
Early Childhood Education

Carrie Himmelberger
Fashion Merchandising

Seth Hurvitz
Legal Studies

Moin Iqbal
Business Administration

Janessa Jackson
Early Childhood Education

Daphney Jocelin
Legal Studies

Megumi Kato
General Studies

Pawel Kluza
Computer Technology

Shannon Knight
Business Administration

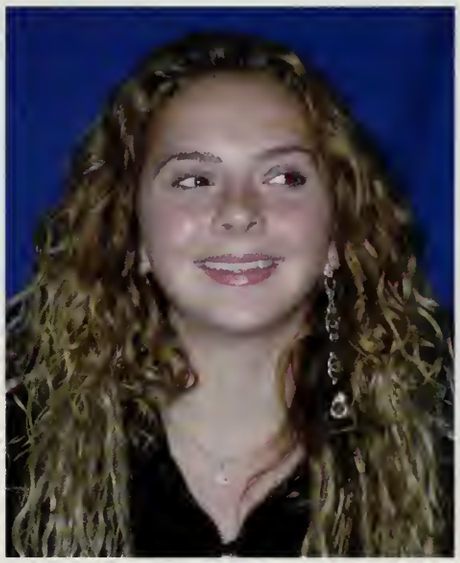

Gabriella Krejci
Fashion Merchandising

Kyle Krevolin
Liberal Arts

Alice LaMonde
Psychology

Celestina Landim
Early Childhood Education

Jalice Lopes
Business Administration

Caitlin Mahan
Business Administration

Stacy Marhefka
Early Childhood Education

Amy McBrine
Liberal Arts

Melissa Menard
Fashion Merchandising

Sophia Michel
Early Childhood Education

Ammalla Morris
Medical Assistant

Suzanne Morson
Business Administration

Annie Murphy
Fashion Merchandising

Ayumi Nakamura
Travel & Hospitality Management

Joshua Nelson
Admin. Assist.: Mass Comm

Tony Nguyen
Non-Degree

Kanako Ono
Travel & Hospitality Management

Juan Ortiz
Business Administration

Lisa Phaneuf
Early Childhood Education

Jillian Plourde
Fashion Merchandising

Jacquelyn Quarles
Computer Apps for Business

Krystal Roberge
Fashion Merch: Design Concent.

Craig Roman
General Studies

Rachel Royan
Business Administration

Evan Salmon
Travel & Hospitality Management

Marcus Santos
Business Administration

Kaleena Satchell
Fashion Merchandising

Hisayo Senoo
Fashion Merchandising

Jane Sommer-Fuller
Fashion Merchandising

On Son
Psychology

Giuseppe Talluto
Fashion Merchandising

Michael Tambone
Computer Apps for Business

Melissa Tortora
Fashion Merchandising

Nahomie Val
Early Childhood Education

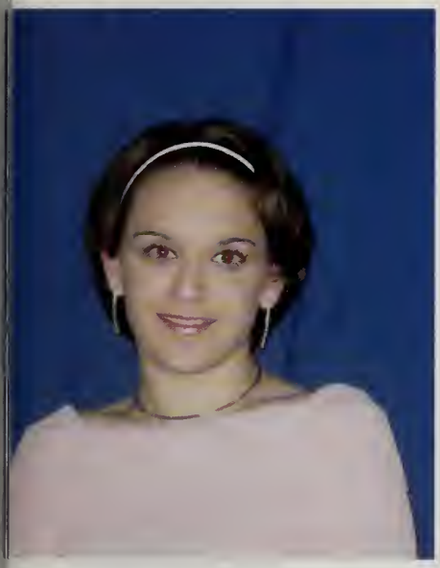

Jasmine Virkler
Early Childhood Education

Regina Welle
General Studies

Waldo Zamor
Psychology

Justin Zompanti
Psychology

Camera Shy

Kinuko Abe
Jonisha Adams
Ahmed Alkhalifa
Amanda Allen
Fidele Amoa
Maria Andrade
Ronise Andrade
Anthony Arias
May Aye
Tarrik Baker
Abdulkarim Bazara
LynRabea Bean
Shawnise Beatty
Phillip Bell
Adrienne Benardello
Trecia Brown
Carson Byrum
Luis Cabral
Addizza Carthon
Elizabeth Castellon
Andrea Collins
David Conley
Derrick Costa
William Crane
Eric Dahl
Stanley Dauphin
Danielle D'Aversa
Angela DeFabrizio
Megan Dickinson
Rosalina DoCanto
Brian Dunton
Barnaby Duplessy
Shameek Edwards
Daniel Faneuf
Ivette Fantauzzi
Lola Fernandez
Suk Wa Fok
Erin Foley
Charlotte Funches
Shanna Gall
Bobby Gist
Jarlin Gomez
Melisa Gourgoumis
Christina Guerrero
Robert Guess

Lucia Gwilly
Lauren Haws
Johanna Hemming
Dorothy Heredia
Shannon Hibbard
Yoshinori Inagaki
Asuquo Ituen
Fallyn Jefferson
Lauren Jefferson
Victor Joaquin
Taneshia Jones
Mayumi Kawaguchi
Ayako Kazama
Myrthza Ladouceur
Chanel Laguna
Fanouchka Lamarre
Rachel Lambert
Erika Larsen
Nancy Le
Christine Lederer
Keon-Ah Lee
Lisa Limoncelli
Justin Lynch-Colameta
Jenni McNeill
Tomomi Miyota
Taekkyu Moon
Valerie Morse
Airi Murauchi
Meghan Murphy
Sabrina Najac
Yen Nguyen
Heather Nickerson
Jonathan Niedzwiecki
Janal Nop
Michael Ocasio
Kelly O'Donnell
Kenneth Olisky
Meisha O'Neil
Miguel Ortega
Anna Oshiro
Yusaku Otsubo
Cortney Over
Nikolle Palazzolo
Andrea Patino

Juan Perez
Steven Perry
Elizabeth Petrillo
Michael Pollets
Erin Punch
Yubelkis Ramos
Juan Rodriguez
Justo Rodriguez
Heather Romanski
Keith Rowe
Cynthia Rudman
Beth Rusznak
Tiffany Samuels
Michael Sandler
Alyssa Selig
Ataka Shibasaki
Cynthia Sine
Sokha Sing
Karina Solis
Lisa St. George
Naho Suzuki
Erika Trulli
Khex Ty
Latia Walker
Codey Waller
Brittany Ward
Lisa Wansnewski
Margaret Whitelaw
Matthew Whormes
Juan Williams
Carrie Wright
Ryoko Yamagishi
Justin Younger
Ye Yuan

Bachelor of Science

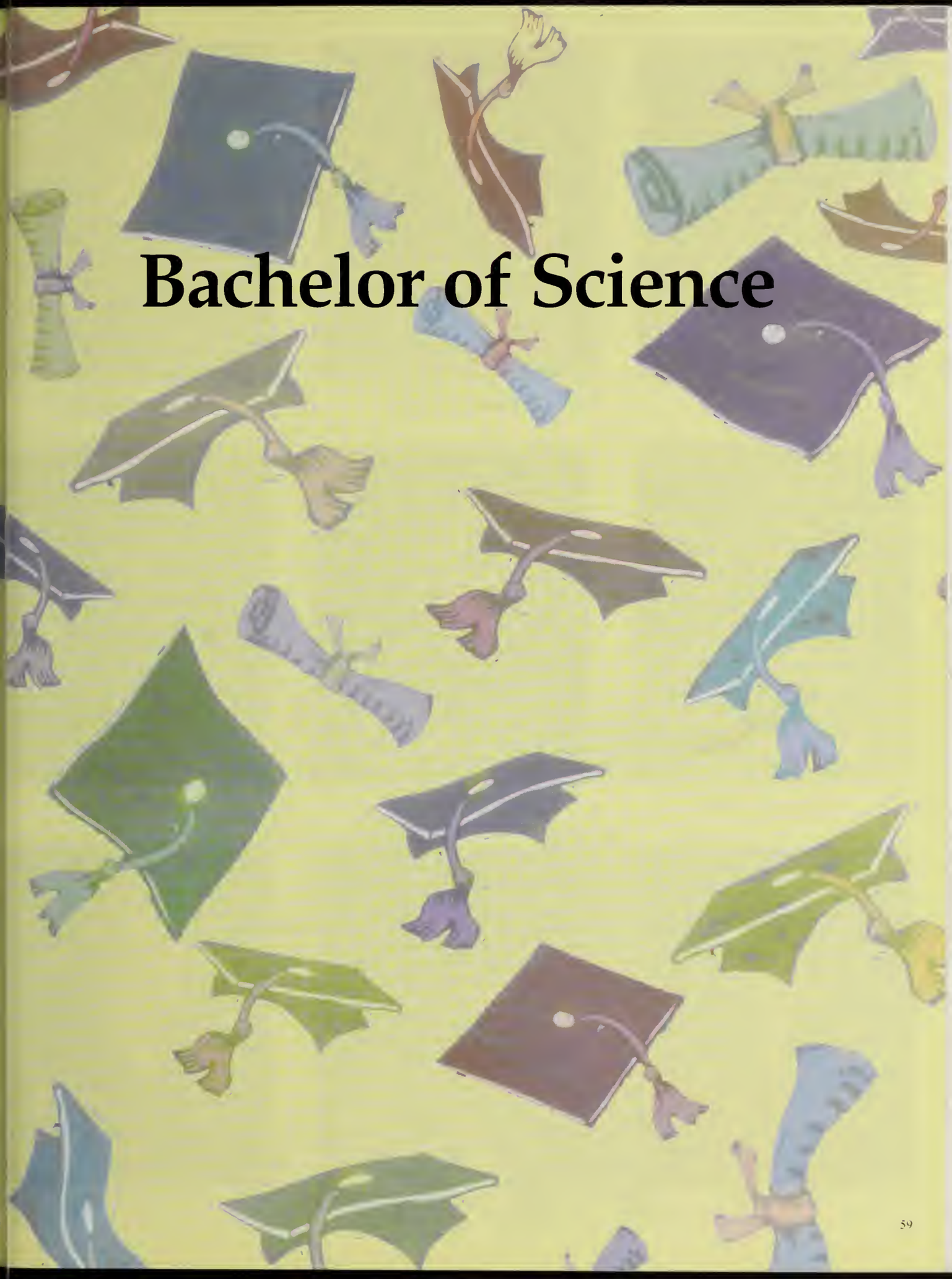

Glena Charles

Vanessa Golay

Amy Goodell

Kessen Green

Loi Ho

Wilfredo Lopez

Nina Louys

Amy Mei

Erin O'Leary

Geoffrey Sirhal

Rachel Tanner

Lindsay Tappan

Camera Shy

Hind Atik
Pik Shan Chan
Tsaiwen Chen
Alexia Cole
Patrick Gaffny
Erin Hines
Ron Huntley
Christine Lospennato
Nadege Louis
Valentina Maddaluno
Hong Nguyen
Dayra Pizarro

The Centennial October 17-18, 2003

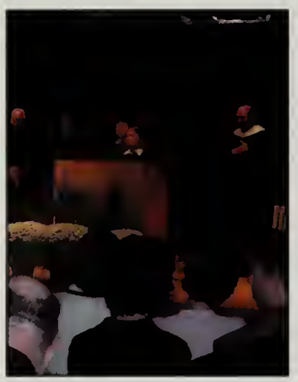

New Beginnings

Fisher College has a proud heritage. This is the centennial year of the College in which we will officially celebrate 100 years of outstanding service in higher education. In 1903, brothers Myron and Edmund, the founders of Fisher College, recognized that the immigrants of Boston needed educational empowerment as a way out of their poverty or unskilled employment. For one hundred years the integrity of that original mission endures as our college continues to enrich the possibilities of its diverse student body.

During this centennial year we will celebrate our achievements, reflect on our past, and sow the seeds for the next century. The intrinsic quality of Fisher College is centered in honoring the individuality of each student. It is this institutional commitment that enhances the success of our students, fulfills the professional aspirations of our faculty and staff, and has sustained our educational mission for 100 years.

The Centennial

Special Events

CENTENNIAL

1903 •100 Years of Academic Exellence• 2003

A centennial is a remarkable achievement for an institution, and Fisher College community is extremely proud to celebrate one hundred years of outstanding service in higher education. Our centennial affords us the opportunity to collectively reflect on our rich heritage and to acknowledge the accomplishments of the many dedicated professional men and women who educated and empowered thousands of Fisher College students throughout the twentieth century. - Dr. Perkins

Above: The newly inducted: President Charles Perkins.
Middle Right:Chocolate Fountian
Lower Right: Heidi Prisco and Anthony Arias

Sachiko Hagiwara, Ayumi Nakamura,Mayumi Kawaguchi, Lisa Strack, and Ayako Kazama

Jennifer Brodie

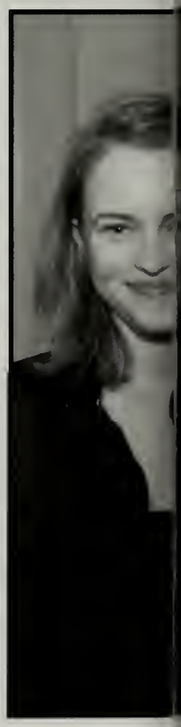

Left: Kyle VanOfferen, Pat Gaffney, Chris, Mike Dunton, Kessen Green, Steven Perry, Carrie Himmelberger, Omar Ortiz, Dr. Tom McGovern, Jeremy Marion, Ryan Cole, and President Perkins

Below: Nelson Rodriguez and Takuji Kitagawa

President Perkins

Far Left: Shea Murphy-Bradlee, and Sophia Michel
Left: Jofre Cruz, Kessen Green, Steven Perry, and Omar Ortiz

Right: Sachiko Hagawara, Anna Oshiro, and Ayako Kazama

Below: President Scott Fisher and Ms. Karen Myers

Steven Perry and Omar Ortiz

Registrar John Ohotnicky, Vice President of Academic Affairs Dr. Cynthia Patterson, and Vice President of Enrollment James DuPont

Left: Odalis Ramirez, Heidi Prisco, and Jennifer Brodie

Below: Maggie Scalzo and Whitney DeLuca

Above: Guest, Takuji Kitagawa, Takachiho University President and wife

Right: Amy Beaudry, Hillary Corbett, and Natalie Spadorcia

Below: Jag Ramdas

Above: Salema, Justin Lynch-Colameta, Jalice Lopes, and Meaghan Brown

Above: Anna Oshiro, Ayaka Kazama, Ayumi Nakamura, Chiharu, Evan Salmon, Kyoko Sugiyama, and Ataka Shibasaki

Harbor Cruise

The annual Boston Harbor Cruise is one of the first social events of the school year. It's a time for freshman to get acquainted with each other as they get acquainted with the city from the deck of a ship. A D.J., food, and dancing made this a memorable evening.

NO SHIRT
NO SHOES

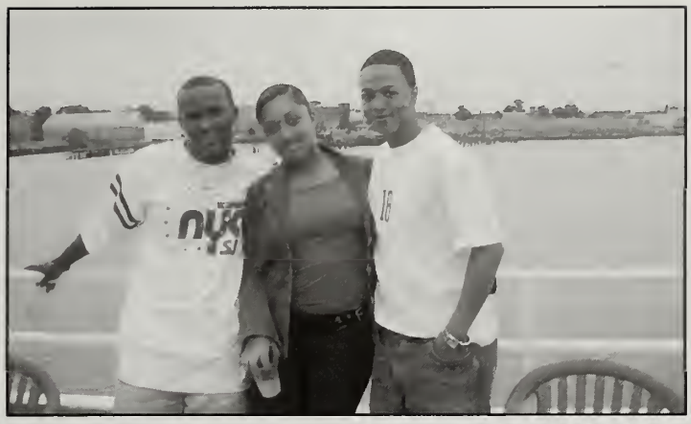

VOKAL

Open Mic "03"

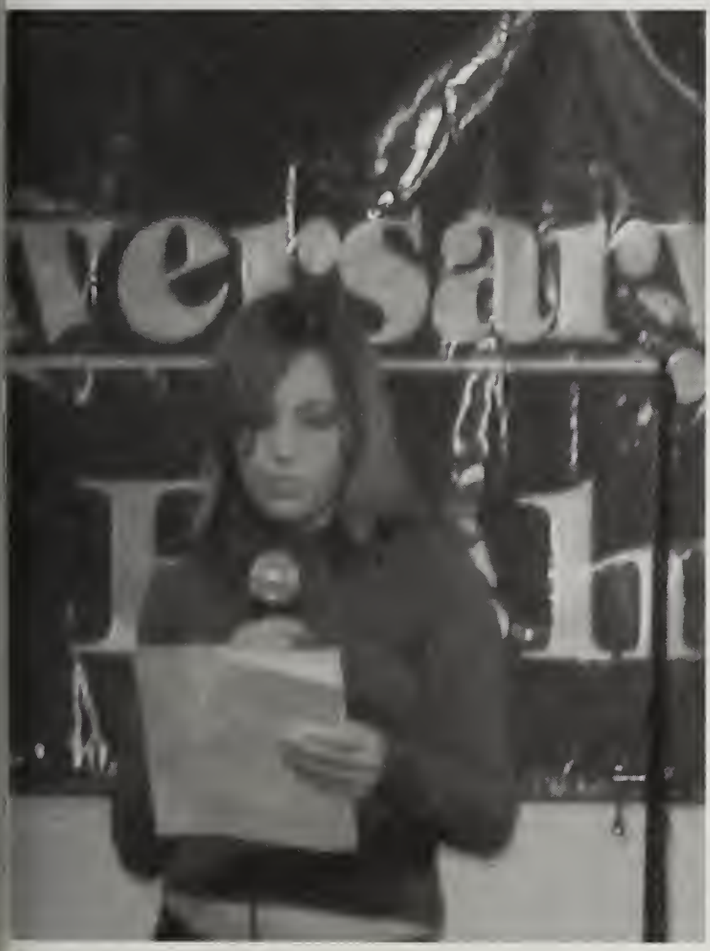

Pumpkin Carving

Blood Drive

Community Clean-Up

NYC

The Fashion Department travelled to New York City for a one-day whirlwind tour in November. Department Director Terry Howe led the busload of students as they visted five fashion businesses. The operations visited included the Tencel fabric marketing team and it's fascinating fabric library. Another stop was at American Eagle's design center and production area. Liz Claiborne and Pucci International, a famous display company came next. The day ended with a tour of the F.I.T. museum. Here Fisher student saw a spectacular exhibit about the fashion center of Seventh Avenue. About 30 students participated in the trip and all had a wonderful and illuminating experience.

Early Childhood Education

Celestina Landim helps a toddler with a puzzle.

Maria Andrade is helping two children find pictures and matching words.

Stacy Morhefha enjoys helping a toddler put on her pumpkin costume.

Shannon Smith looks on as a kindergartner focuses on her project

Stacy Marhefha sits with toddlers as they enjoy their breakfast.

Movie Night

ADMIT ONE

TAKE 2004

Ms. Myers' Field Trip

The first-year Honors Colloquium students and the Business Law students of Instructor Karen Myers accompanied her to the John F. Kennedy Library on a field trip. They went to hear Justice Stephen Breyer speak on justice in America. The students also met Nina Tottenberg, NPR Supreme Court reporter.

Ms. Karami

Straw Building Project

In Public Speaking

INSTRUCTIONS NOT INCLUDED

Holiday "03"

FISHER

FA 102

FISHER
COLLEGE

ATHLETIC

Jobs

Welcome

17
FISHER

Model Workshop For Fashion Show

81

In the Human Biology Lab

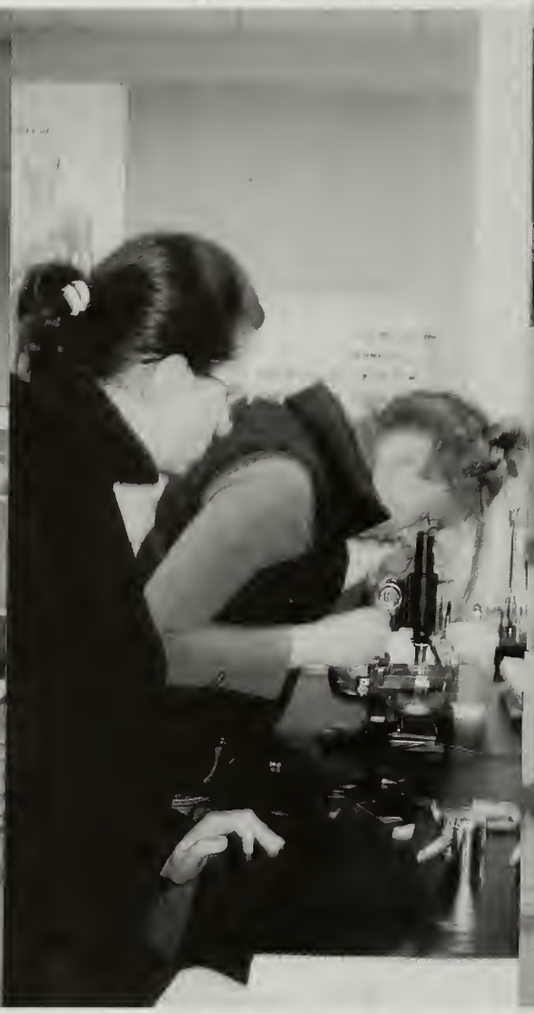

FISHER

Lauren Oles : DCE

Luis Lara : Athletics

Janessa Jackson : Early Childhood Office

Workstudy Students

Nicole Souris : Bookstore

Kendra Wade Early : Childhood Office

Ryan Cole : Human Resources / Payroll

Housing

Laura Fisher

Lisa Phaneuf

Desirae Fraser

Workstudy Students

Rose Booth : Academic Affairs

Alfredo Torres : Athletics

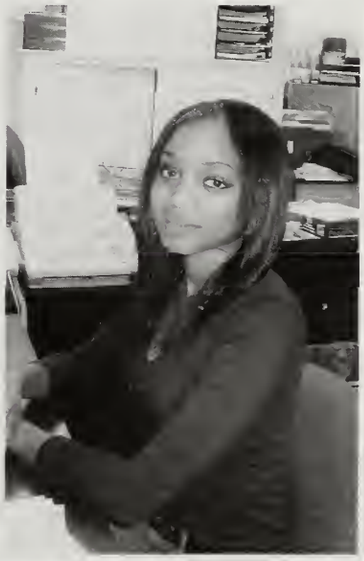

Cassie Bethoney : Student Services

Karlelisa Wesley : Bursar's Office

Wendy Gibson : Bookstore

Pattern Making Class

Jaynie Perez & Terese Panetta

Nina Mross

Candace Masterson and Terese Panetta

Jaynie Perez & Instructor Martha Palaza

Christine Wilson

Academic Support Center

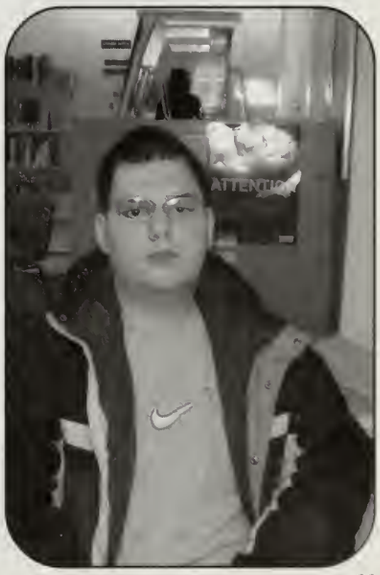

Dr. Victor Van Neste
Law

jostens